

SCOPE OF WORK:

- INTERIOR RENOVATION OF EXISTING OFFICE SPACE.
- NEW INTERIOR PARTITIONS & STAFF LUNCH AREA (NO STOVE)
- EXISTING TOILETS TO REMAIN.
- PROPOSED ADA ACCESSIBLE BATHROOM.
- NEW PLUMBING LINES - REFER TO PLANS & PLUMBING RISER DIAGRAM
- EXISTING ELECTRICAL OUTLETS TO REMAIN UNCHANGED.
- NEW ACCOUSTIC CEILING & LIGHT FIXTURES - REFER TO REF. CLG. PLAN
- EXISTING EXTERIOR WALLS, WINDOWS & STRUCTURE TO REMAIN UNCHANGED
- EXISTING HVAC SYSTEM TO REMAIN - NEW DUCTING TO REGISTERS AS PER PLAN
- BUILDING IS NOT EQUIPPED WITH AUTOMATIC FIRE SUPPRESSION SYSTEM

APPLICABLE CODES:

- INTERNATIONAL BUILDING CODE 2015 - NEW JERSEY EDITION
- UNIFORM CONSTRUCTION CODE
- NATIONAL ELECTRICAL CODE 2015
- NATIONAL STANDARD PLUMBING CODE 2015
- INTERNATIONAL MECHANICAL CODE 2015
- INTERNATIONAL FUEL GAS CODE 2015

USE GROUP:

CONSTRUCTION TYPE: 5B

MAXIMUM ALLOWABLE OCCUPANCY: 12 OCCUPANTS

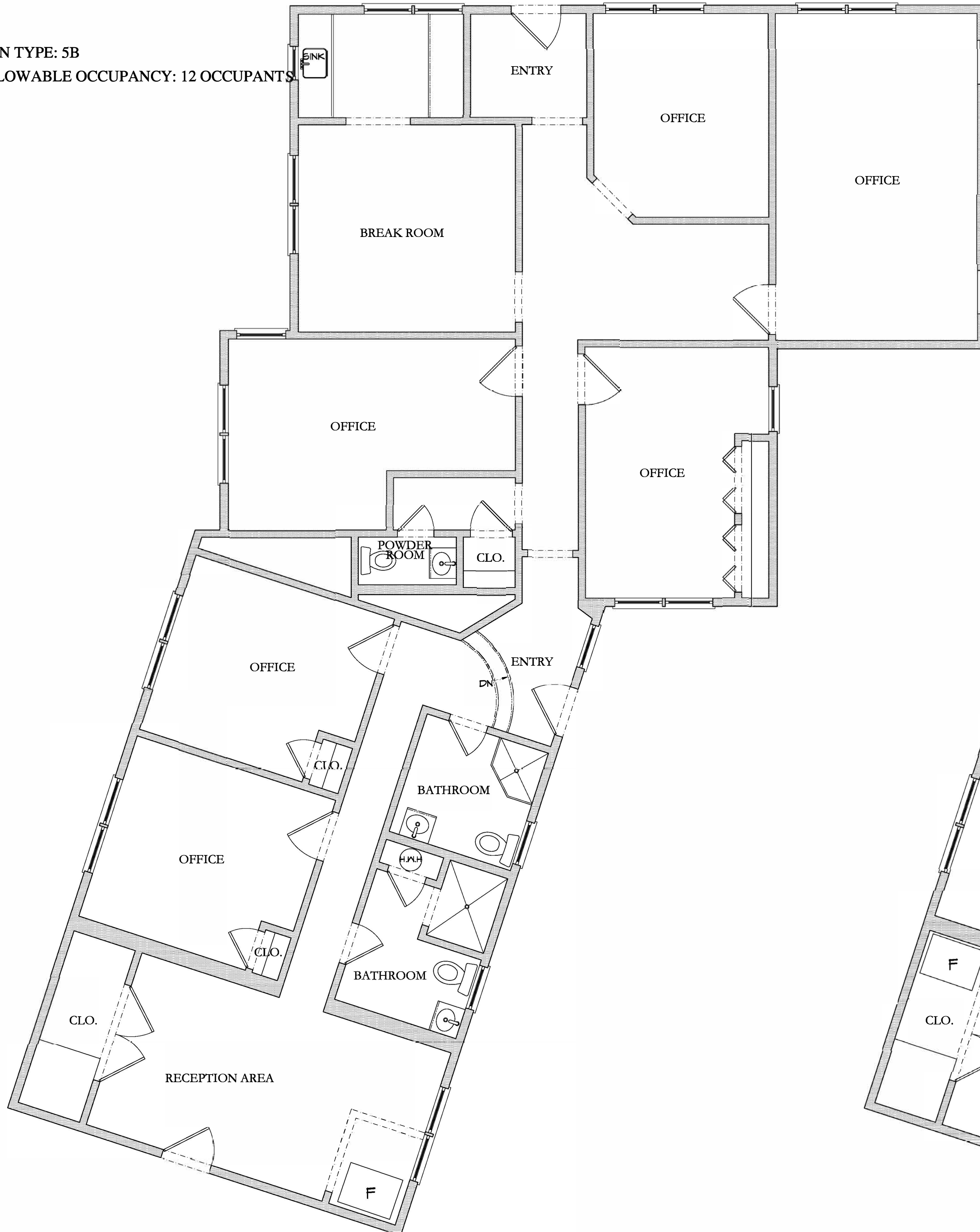

SCALE: 1/8"=1'-0"

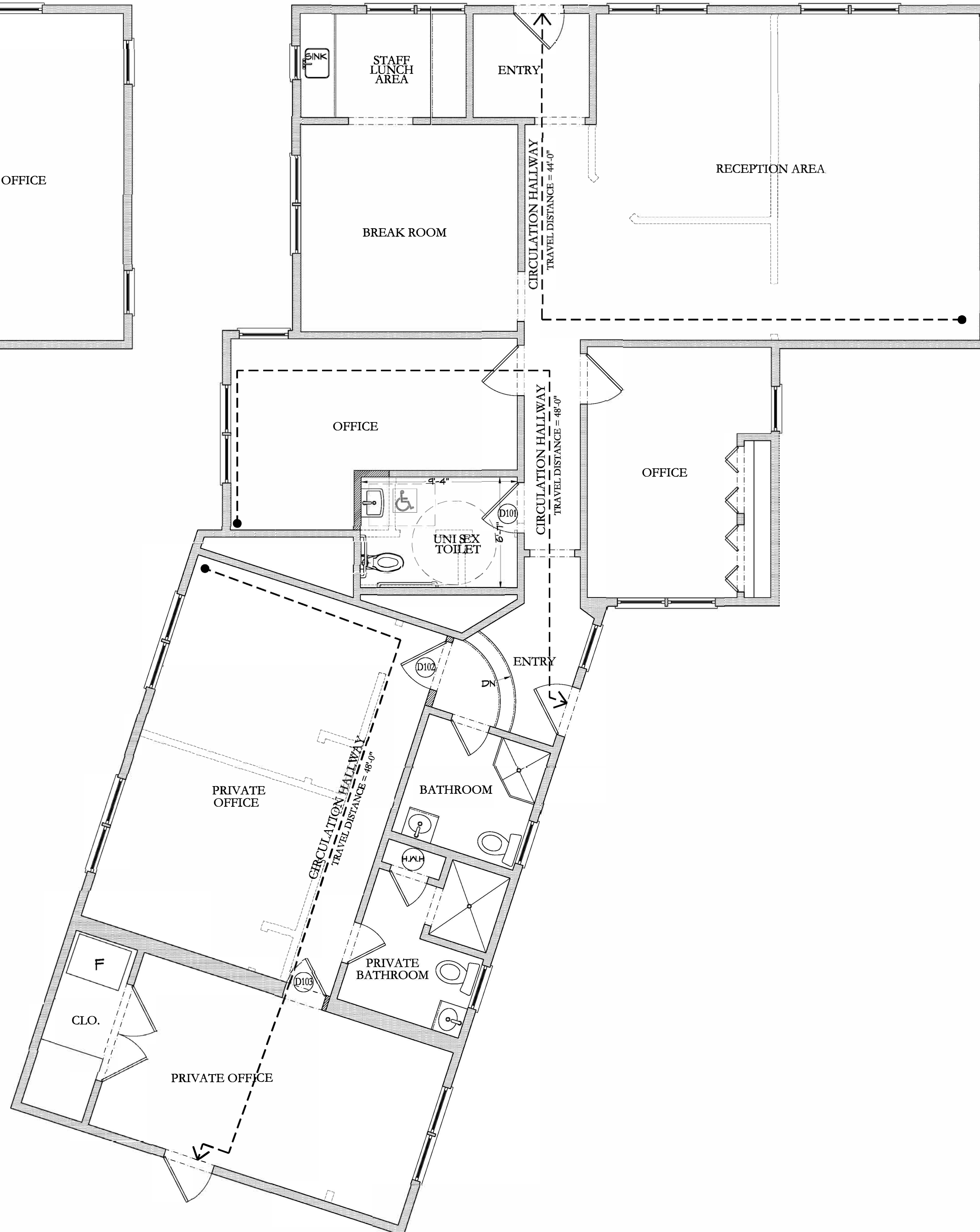

SCALE: 1/8"=1'-0"

PROP. INTERIOR RENOV. OF EXIST. COMMERCIAL SPC.

930 LINCOLN BLVD.
MIDDLESEX, NJ

A M R A R C H Design Studio
A.M.Ragab, AIA . Architect
NJ License No. 15689
NY License No. 028283
2 Division Street, 2nd floor, Suite 1
Somerville, NJ 08876
Tel. 908 598 0067
Fax 908 598 0068
E-MAIL : AMRARCH.DESIGN@VERIZON.NET

LEGEND

EXISTING WALL TO REMAIN
NEW WALL
EXISTING WALL TO BE REMOVED
LINES ABOVE
LINES BELOW

ELECTRICAL SYMBOL LIST

- \$ SINGLE WALL SWITCH (30" A.F.F TYP.)
- \$o SINGLE WALL SWITCH (36" A.F.F TYP.)
- ◇ RECESSED LIGHT FIXTURE
- ◇ WALL SCONCE FIXTURE BY OWNER
- ◇ JUNCTION BOX - PENDANT LIGHTS BY OWNER
- ◇ DUPLEX OUTLET 15A / 125V.
- EXIT EXIT SIGN
- EMERGENCY LIGHT
- + EXISTING SPRINKLER HEAD TO REMAIN
- ◆ SPRINKLER HEAD TO BE RELOCATED
- ◆ NEW SPRINKLER HEAD
- SD ADDRESSABLE IONIZATION SMOKE DETECTOR HARD WIRED WITH BATTERY BACK-UP
- SH STROBE / HORN
- 1'-0"x1'-0" EXHAUST FAN ON SWITCH
- 2'-0"x4'-0" FLUORESCENT LIGHT FIXTURE
- 2'-0"x2'-0" HVAC SUPPLY REGISTER
- 2'-0"x2'-0" HVAC RETURN REGISTER

REV.	DATE	ISSUE	REMARK
	06/01/2018		PLNNG BRD. REVIEW

PROJECT NUMBER:
1832

This document is the exclusive property of Ashraf M. Ragab Architect. The document and the information it contains may not be reproduced or used for other than the specific project for which it was prepared without the explicit consent of Ashraf M. Ragab Architect.

SHEET TITLE:
EXIST. & PROP. PLANS & DETAILS

SHEET NUMBER:
A-01

PROP. CHANGE OF USE TO EXIST. WAREHOUSE

930 LINCOLN BLVD.
MIDDLESEX, NJ

A M R A R C H Design Studio
A.M.Ragab, AIA . Architect
NJ License No. 15689
NY License No. 028283
2 Division Street, 2nd floor, Suite 1
Somerville, NJ 08876
Tel. 908 598 0067
Fax 908 598 0068
E-MAIL : AMRARCH.DESIGN@VERIZON.NET

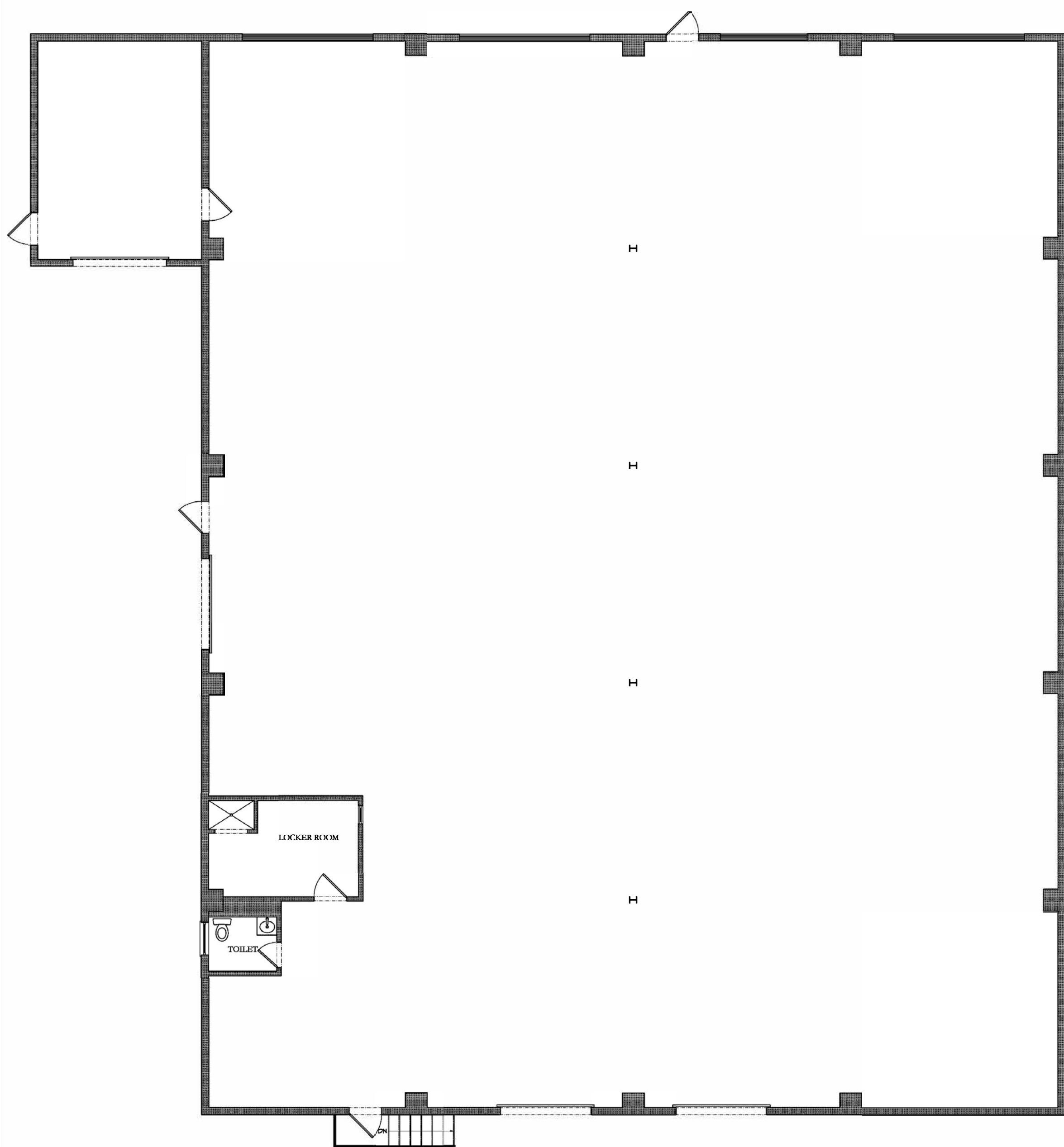

1 EXISTING FIRST FLOOR PLAN
SCALE: 1/8"=1'-0"

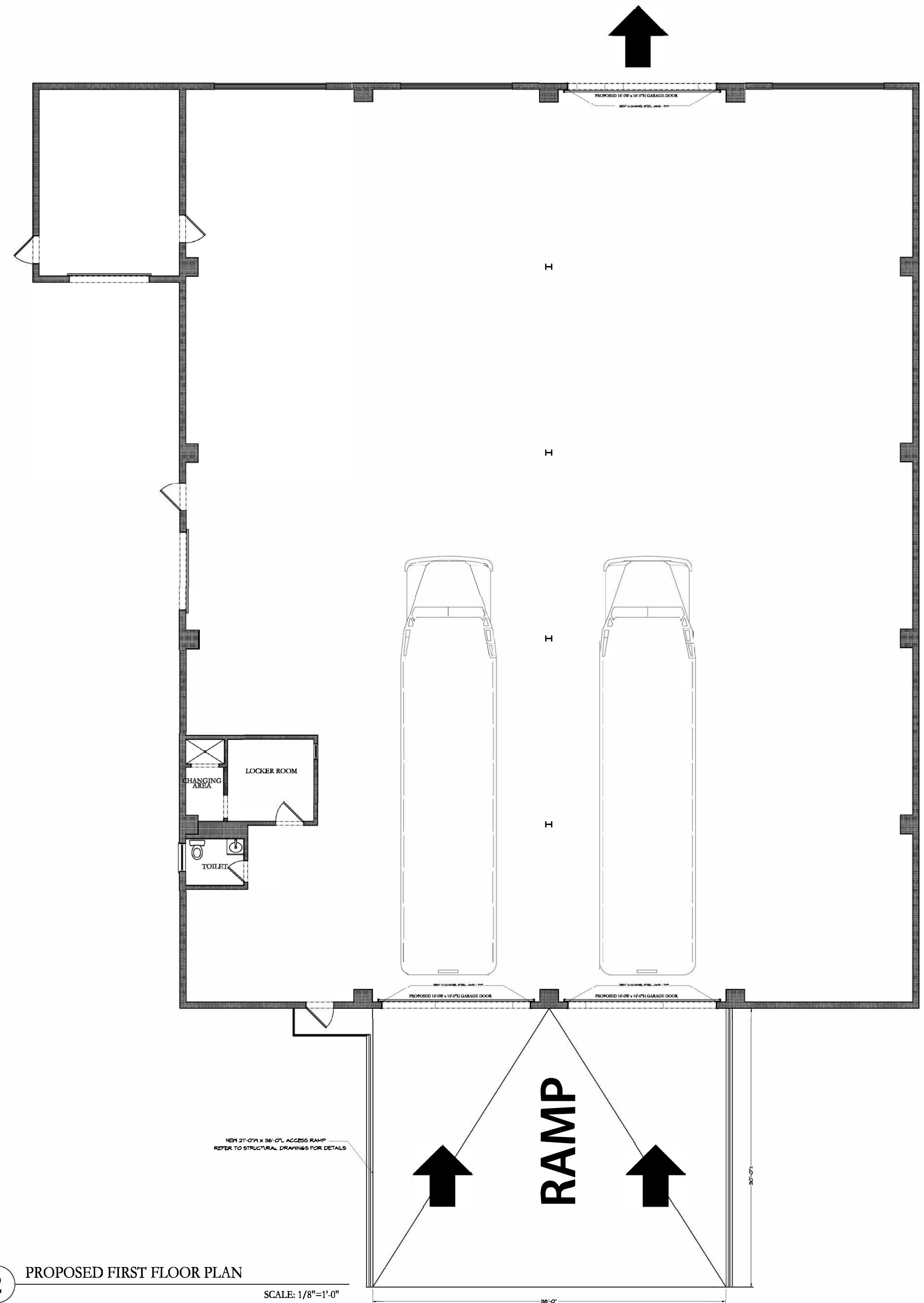

2 PROPOSED FIRST FLOOR PLAN
SCALE: 1/8"=1'-0"

- LEGEND**
- EXISTING WALL TO REMAIN
 - NEW WALL
 - EXISTING WALL TO BE REMOVED
 - LINES ABOVE
 - LINES BELOW
- ELECTRICAL SYMBOL LIST**
- \$ SINGLE WALL SWITCH (36" A.F.F TYP.)
 - \$o SINGLE WALL SWITCH (36" A.F.F TYP.)
 - ⊙ RECESSED LIGHT FIXTURE
 - ⊖ WALL SCONCE FIXTURE BY OWNER
 - ⊕ JUNCTION BOX - PENDANT LIGHTS BY OWNER
 - ⊕ DUPLX OUTLET 15A / 125V.
 - EXIT
 - EXIT SIGN
 - EMERGENCY LIGHT
 - ⊕ EXISTING SPRINKLER HEAD TO REMAIN
 - ⊕ SPRINKLER HEAD TO BE RELOCATED
 - ⊕ NEW SPRINKLER HEAD
 - ⊕ ADDRESSABLE IONIZATION SMOKE DETECTOR HARDWIRED WITH BATTERY BACK-UP
 - ⊕ STROBE / HORN
 - ⊕ 1'-0"x1'-0" EXHAUST FAN ON SWITCH
 - ⊕ 2'-0"x4'-0" FLUORESCENT LIGHT FIXTURE
 - ⊕ 2'-0"x2'-0" HVAC SUPPLY REGISTER
 - ⊕ 2'-0"x2'-0" HVAC RETURN REGISTER

REV.	DATE	ISSUE	REMARK
	06/01/2018		PLNNG BRD. REVIEW

PROJECT NUMBER:
1832

This document is the exclusive property of Ashraf M. Ragab Architect. The document and the information it contains may not be reproduced or used for other than the specific project for which it was prepared without the explicit consent of Ashraf M. Ragab Architect.

SHEET TITLE:
EXIST. & PROP. PLANS & DETAILS

SHEET NUMBER:
A-02



1 IMAGES OF EXISTING CONDITIONS

Proposed Exterior Renovation Of Existing Building

930 LINCOLN BLVD.
MIDDLESEX, NJ

A M R A R C H Design Studio
A.M.Ragab, AIA . Architect
NJ License No. 15689
NY License No. 028283
2 Division Street, 2nd floor, Suite 1
Somerville, NJ 08876
Tel. 908 598 0067
Fax 908 598 0068
e-mail: amrarch.design@verizon.net



2 PROPOSED FRONT ELEVATION
SCALE: 3/16"=1'-0"

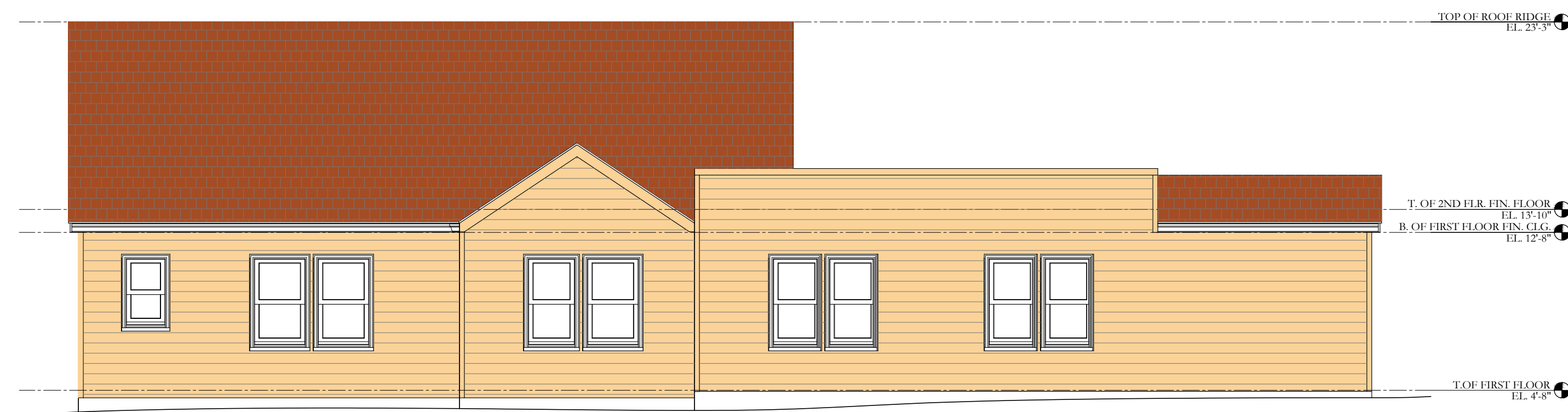

3 PROPOSED RIGHT SIDE ELEVATION
SCALE: 3/16"=1'-0"



4 PROPOSED REAR ELEVATION
SCALE: 3/16"=1'-0"

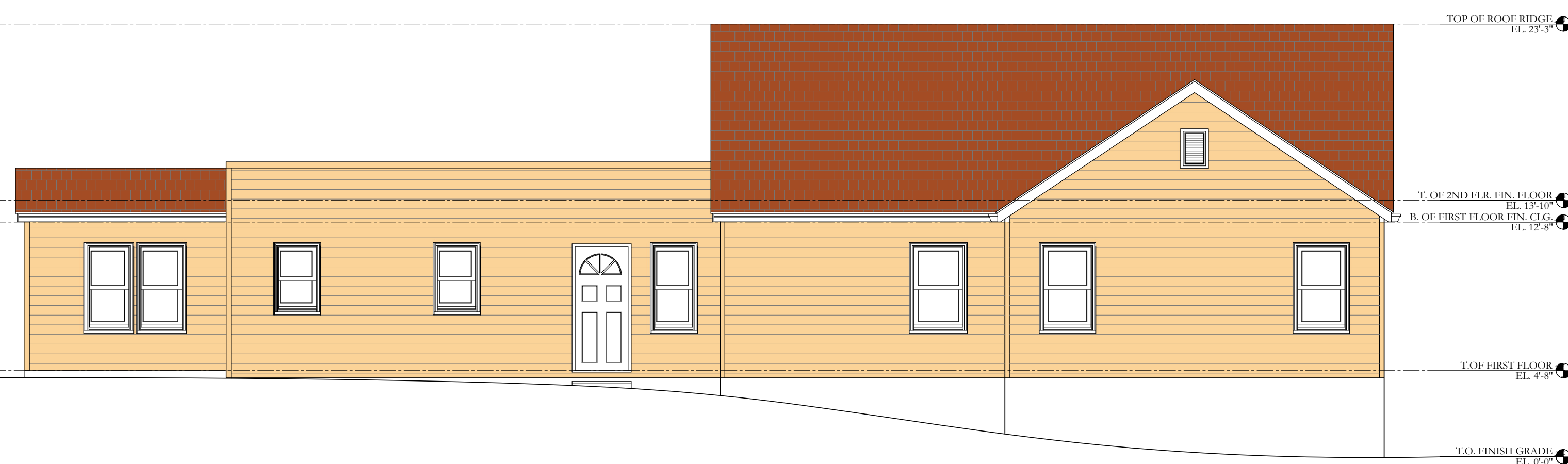

5 PROPOSED LEFT SIDE ELEVATION
SCALE: 3/16"=1'-0"

REV.	DATE	ISSUE	REMARK
	06/01/2018		PLNNG BRD. REVIEW
	02/24/2020		PLNNG BRD. REVIEW

PROJECT NUMBER:
1832
This document is the exclusive property of Ashraf M. Ragab Architect. The document and the information it contains may not be reproduced or used for other than the specific project for which it was prepared without the explicit consent of Ashraf M. Ragab Architect.

SHEET TITLE:
EXISTING CONDITIONS & PROPOSED ELEVATIONS OF BUILDING (3)

SHEET NUMBER:

A-03



1 IMAGES OF EXISTING CONDITIONS

Proposed Exterior Renovation Of Existing Building

930 LINCOLN BLVD.
MIDDLESEX, NJ

A M R A R C H Design Studio
A.M.Ragab, AIA . Architect
NJ License No. 15689
NY License No. 028283
2 Division Street, 2nd floor, Suite 1
Somerville, NJ 08876
Tel. 908 598 0067
Fax 908 598 0068
e-mail: amrarch.design@verizon.net

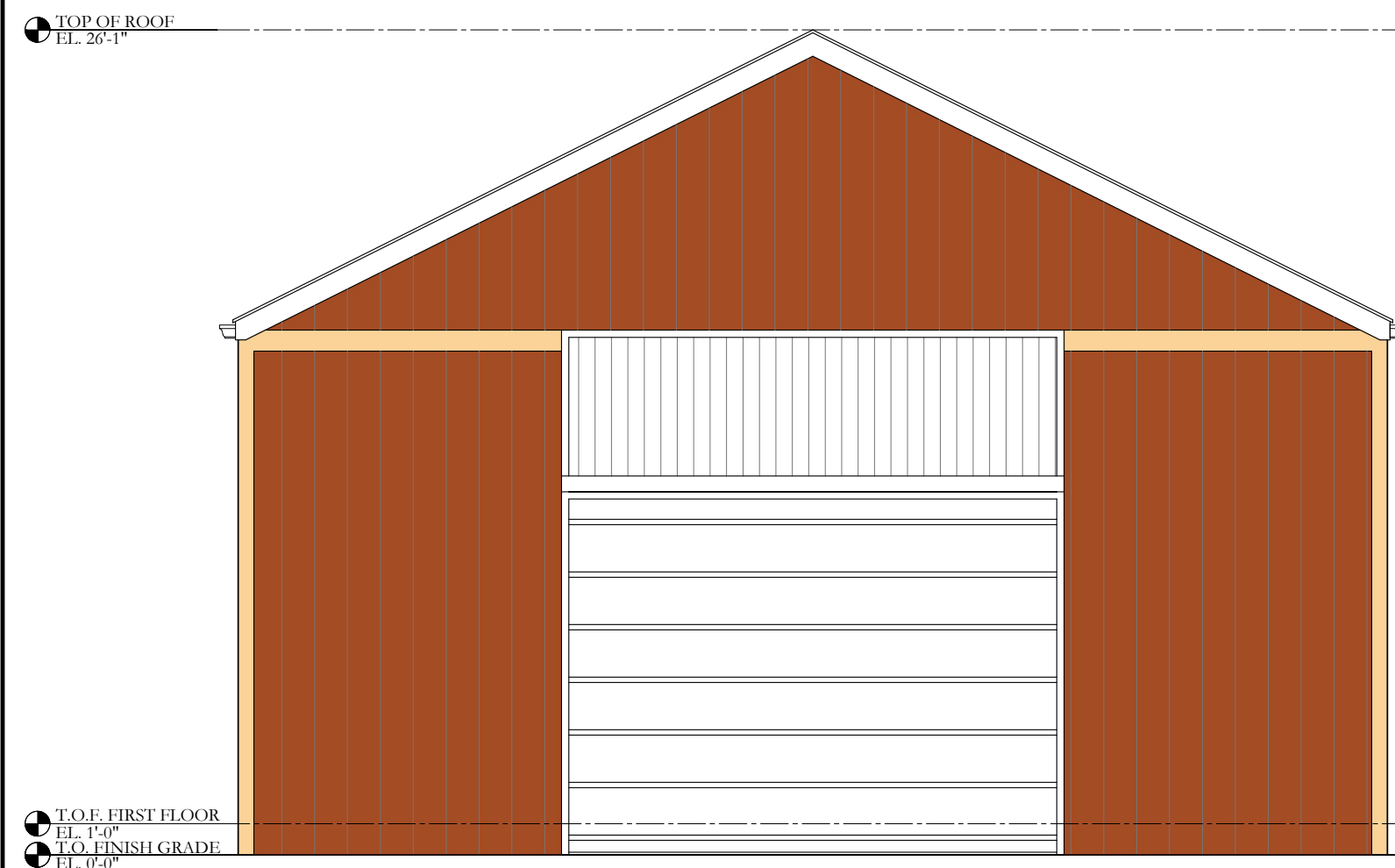

2 PROPOSED FRONT ELEVATION
SCALE: 3/16"=1'-0"

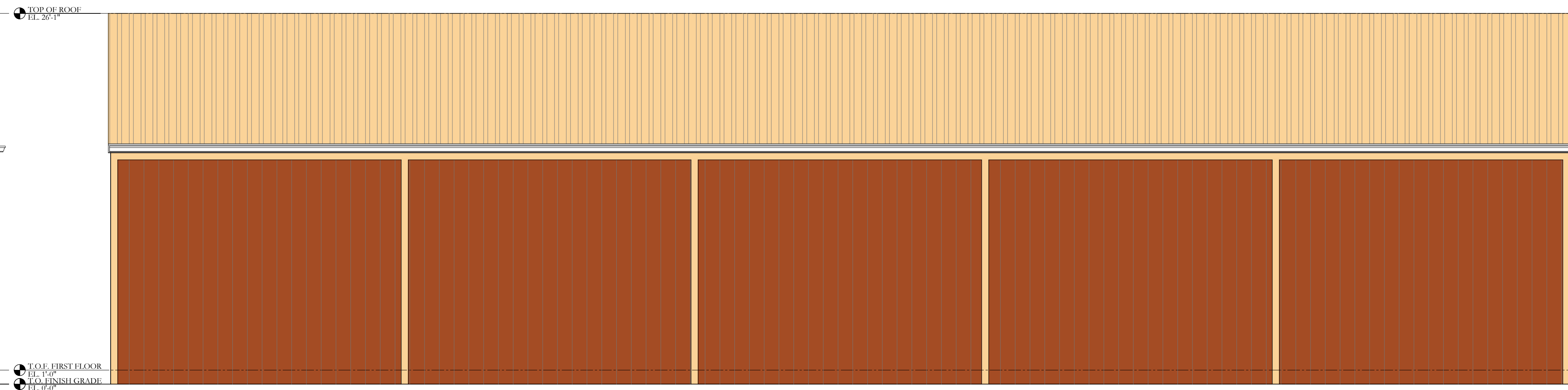

3 PROPOSED RIGHT SIDE ELEVATION
SCALE: 3/16"=1'-0"

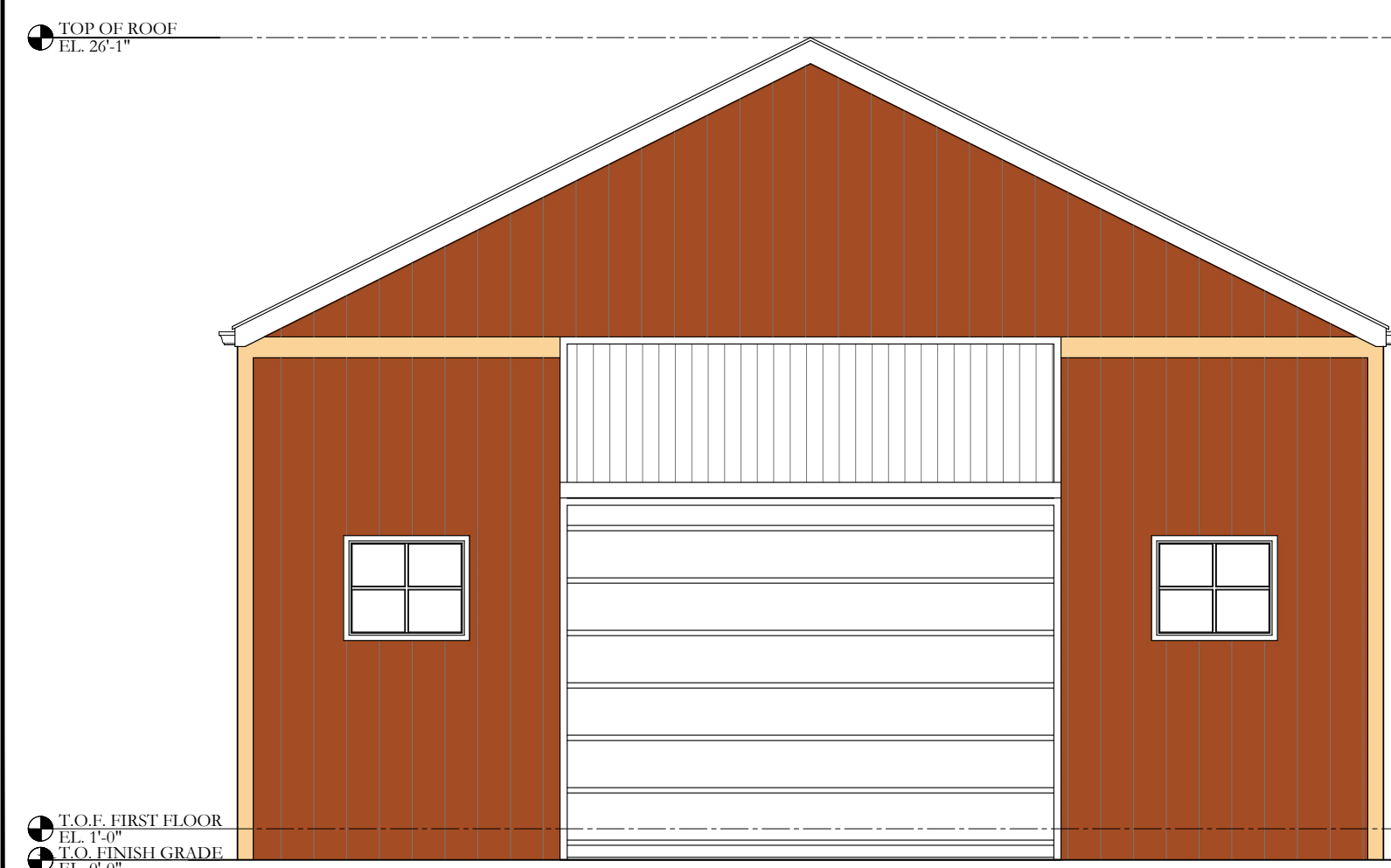

4 PROPOSED REAR ELEVATION
SCALE: 3/16"=1'-0"

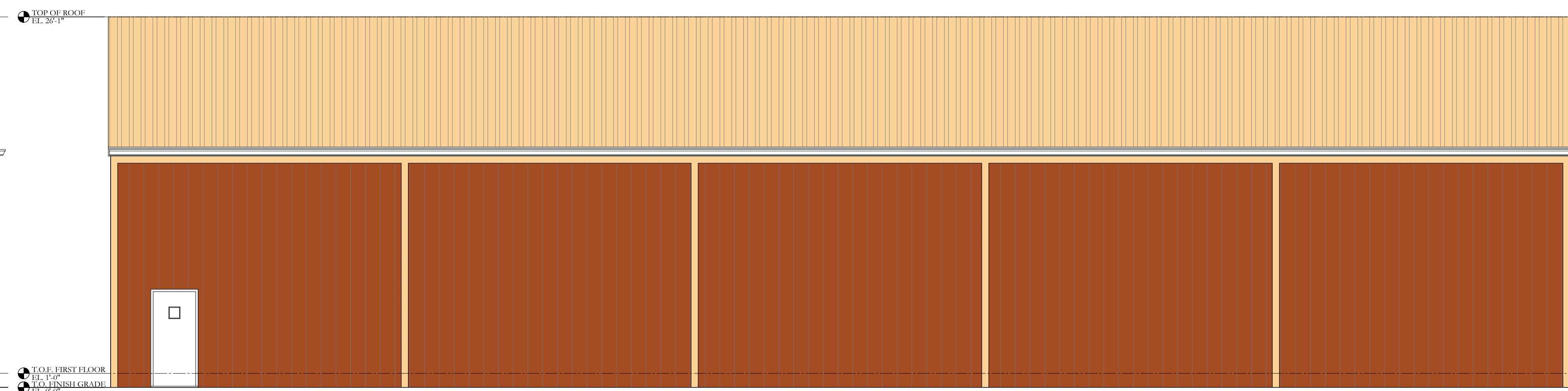

5 PROPOSED LEFT SIDE ELEVATION
SCALE: 3/16"=1'-0"

REV.	DATE	ISSUE	REMARK
	06/01/2018		PLNNG BRD. REVIEW
	02/24/2020		PLNNG BRD. REVIEW

PROJECT NUMBER:
1832
This document is the exclusive property of Ashraf M. Ragab Architect. The document and the information it contains may not be reproduced or used for other than the specific project for which it was prepared without the explicit consent of Ashraf M. Ragab Architect.

SHEET TITLE:
EXISTING CONDITIONS & PROPOSED ELEVATIONS OF BUILDING (2)

SHEET NUMBER:

A-04



1 IMAGES OF EXISTING CONDITIONS

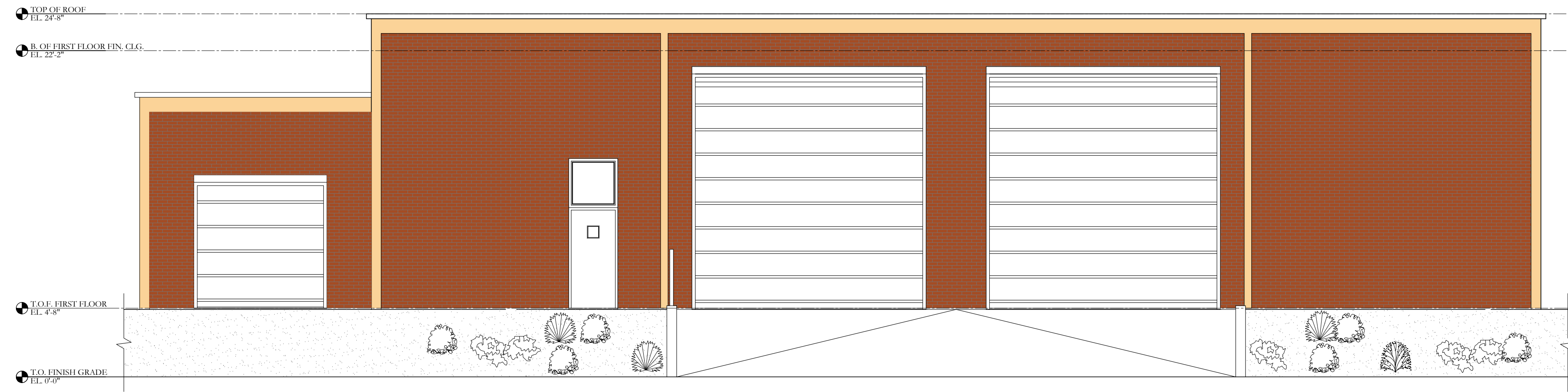

2 PROPOSED FRONT ELEVATION
SCALE: 3/16"=1'-0"

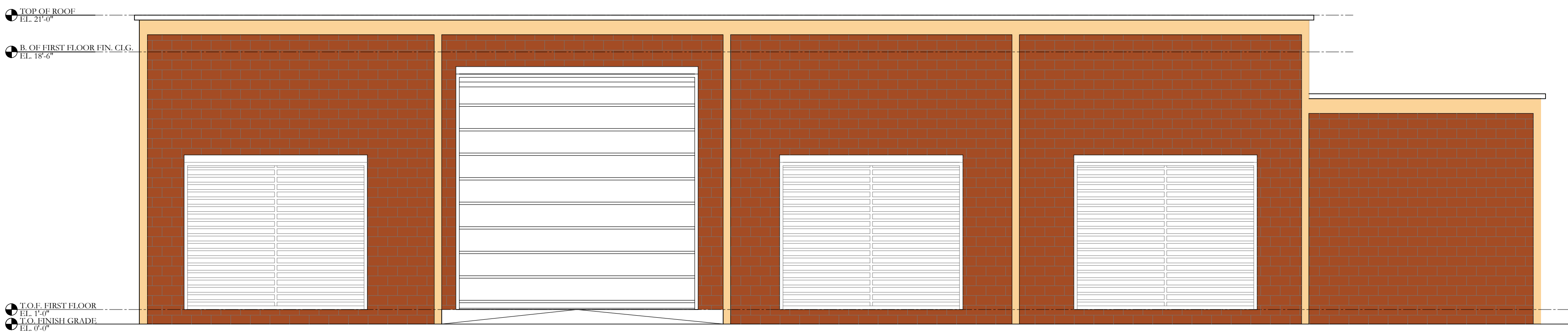

3 PROPOSED REAR ELEVATION
SCALE: 3/16"=1'-0"

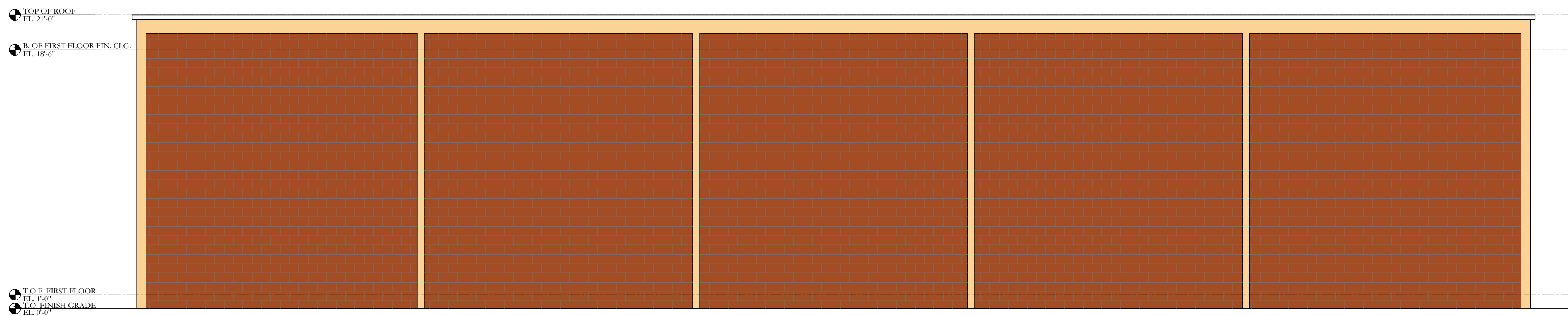

4 PROPOSED RIGHT SIDE ELEVATION
SCALE: 3/16"=1'-0"

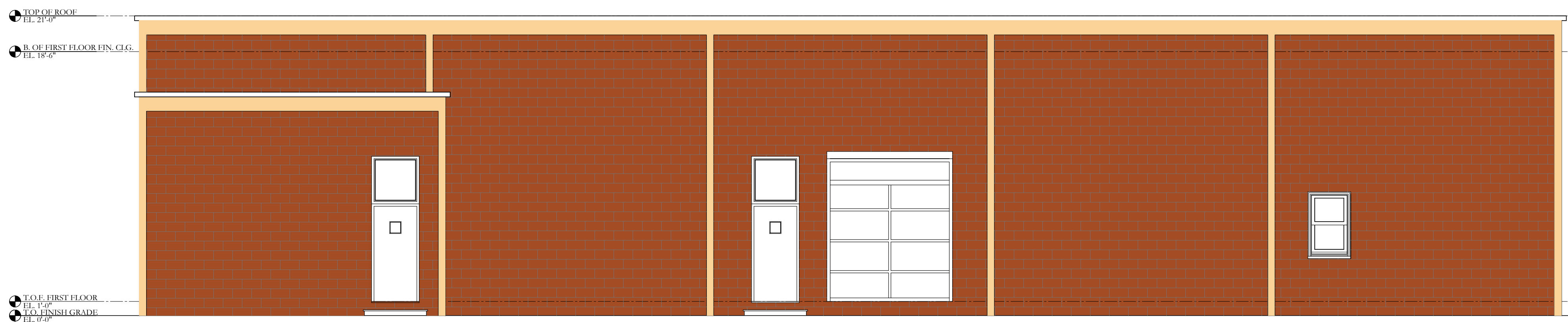

4 PROPOSED LEFT SIDE ELEVATION
SCALE: 3/16"=1'-0"

Proposed Exterior Renovation Of Existing Building

930 LINCOLN BLVD.
MIDDLESEX, NJ

A M R A R C H Design Studio
A.M.Ragab, AIA . Architect
NJ License No. 15689
NY License No. 028283
2 Division Street, 2nd floor, Suite 1
Somerville, NJ 08876
Tel. 908 598 0067
Fax 908 598 0068
e-mail: amrarch.design@verizon.net

REV.	DATE	ISSUE	REMARK
	06/01/2018		PLNNG BRD. REVIEW
	02/24/2020		PLNNG BRD. REVIEW

PROJECT NUMBER:
1832

This document is the exclusive property of Ashraf M. Ragab Architect. The document and the information it contains may not be reproduced or used for other than the specific project for which it was prepared without the explicit consent of Ashraf M. Ragab Architect.

SHEET TITLE:
EXISTING CONDITIONS & PROPOSED ELEVATIONS OF BUILDING (1)

SHEET NUMBER:

A-05